

a a A A

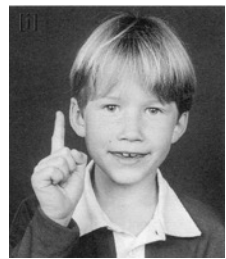

i i I I

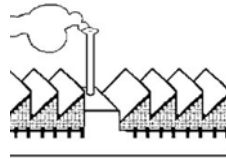

u u U U



o o O O
au au
eau eau



é é E E
er er ER
ez ez EZ



è è E E
ê ê E E
ai ai AI
ei ei EI



e e E E



an an AN
am am AM

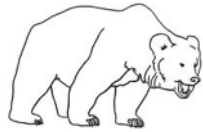

ou ou OU



oi oi OI



11

on on ON
om om OM



oin oin OIN



in in IN
im im IM

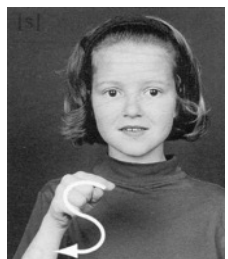
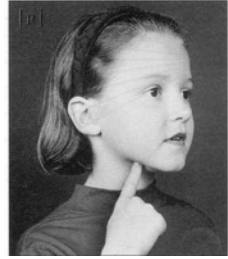

erre erre

elle elle

esse esse

ette ette

ec ec

er er

el el

es es

quand suivi
d'une consonne

milieu d'un mot
ou mot d'1 syllabe

quand suivi
d'une consonne

quand suivi
d'une consonne